

1. THIS IS AN A1 DRAWING, IF REPRODUCED IN ANY OTHER FORMAT THE SCALE SHOWN WILL BE INCORRECT.
2. DO NOT SCALE OFF THIS DRAWING.
3. ANY AMBIGUITIES, OMISSIONS AND ERRORS, OR INCONSISTENCIES WITH OTHER DOCUMENTS, ON THIS DRAWING SHOULD BE NOTIFIED IMMEDIATELY TO THE ARCHITECT BEFORE THE COMMENCEMENT OF WORKS ON SITE.
4. ALL DIMENSIONS ARE IN MILLIMETRES UNLESS OTHERWISE STATED.
5. ALL DIMENSIONS, UNLESS OTHERWISE STATED, ARE TO THE FACE OF UNFINISHED MASONRY WALLS OR TO THE FINISHED PLASTER FACE OF STUD PARTITIONS.
6. ALL DIMENSIONS ARE TO BE CHECKED ON SITE. ANY DISCREPANCIES ARE TO BE NOTIFIED IMMEDIATELY TO THE ARCHITECT BEFORE THE COMMENCEMENT OF WORKS ON SITE.
7. ALL LEVELS ARE IN METRES UNLESS OTHERWISE STATED.
8. THIS DRAWING IS TO BE READ IN CONJUNCTION WITH ALL OTHER RELEVANT DRAWINGS AND SPECIFICATIONS FOR THIS PROJECT AND APPARENT INCONSISTENCIES BROUGHT TO THE ATTENTION OF THE ARCHITECT.

SAFETY, HEALTH AND ENVIRONMENTAL INFORMATION UNUSUAL SIGNIFICANT HAZARDS	
It is assumed that all works will be carried out by a competent contractor working, where appropriate, to an approved method statement. In addition to the hazards/risks normally associated with the types of work detailed on this drawing, note the following:	
Construction:	1.
	2.
	3.
Cleaning/Maintenance:	1.
	2.
	3.
Residual:	1.
	2.
	3.

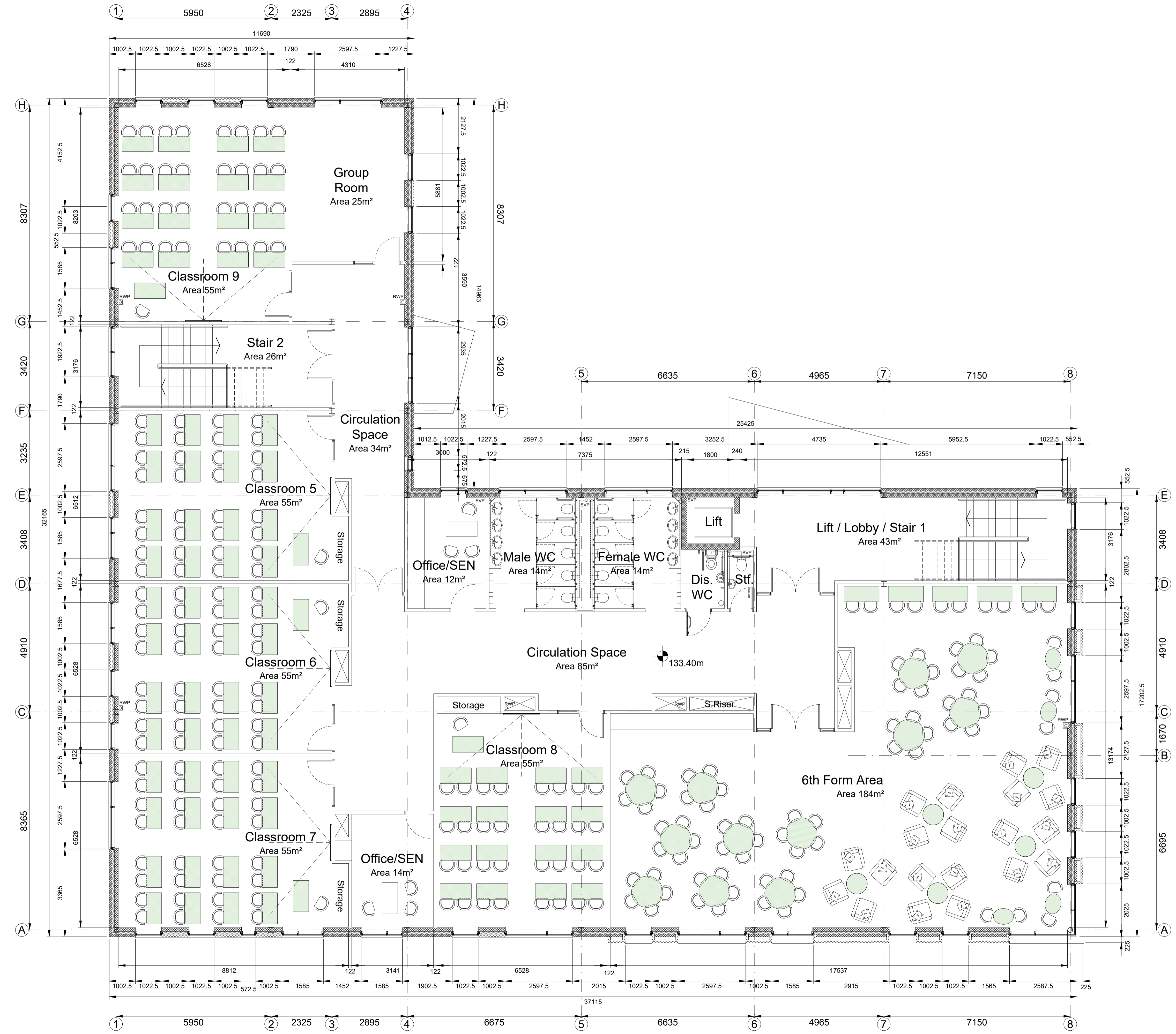

GF GIA - 763m<sup>2</sup>  
 FF GIA - 763m<sup>2</sup>

Total GIA = 1526m<sup>2</sup>

P04	04.08.2020	Classroom 9, notes and detail added	AM	xx
P03	30.03.2020	Building footprint and layout updated	AM	RR
Rev.	Date	Content	By	Ckd



44 The Ropewalk Nottingham NG1 5DW  
 t: 0115 9481144 f: 0115 9580976 w: cbp-arch.co.uk

Project  
 Proposed School Expansion  
 Blessed George Napier School,  
 Banbury, Oxfordshire.

Drawing Title  
 Proposed Teaching Block.  
 First Floor Plan.

Scale 1:75 Date March 2020  
 Drawn AM Checked RR

Drawing number 18020-CBP-Z1-00-DR-A-3001 P04  
 Revision

First Floor - GIA 763m<sup>2</sup>  
 Scale 1:75 @ A1